

INTERIOR DESIGN

PORTFOLIO

KRYSTEL JULIEN

ARIDO STUDENT MEMBER

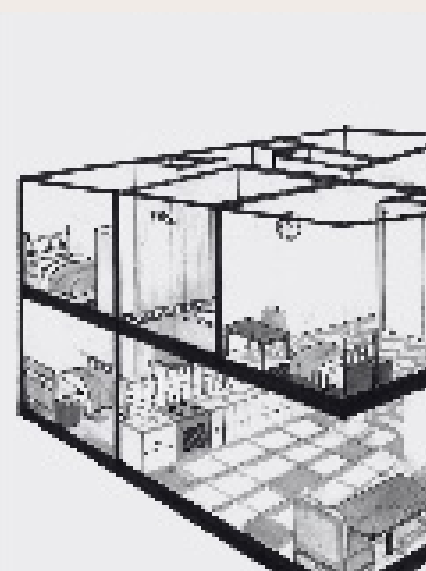
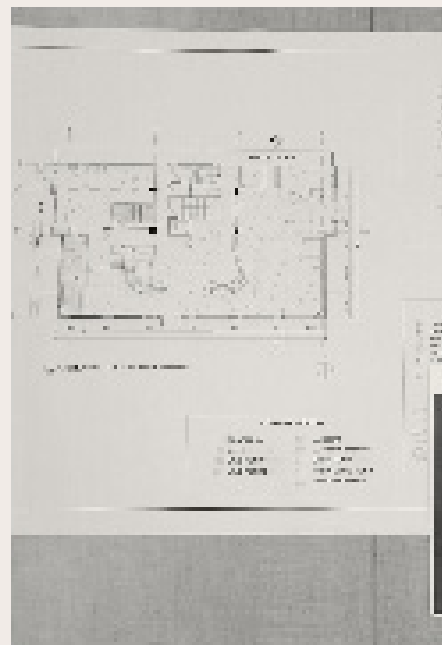
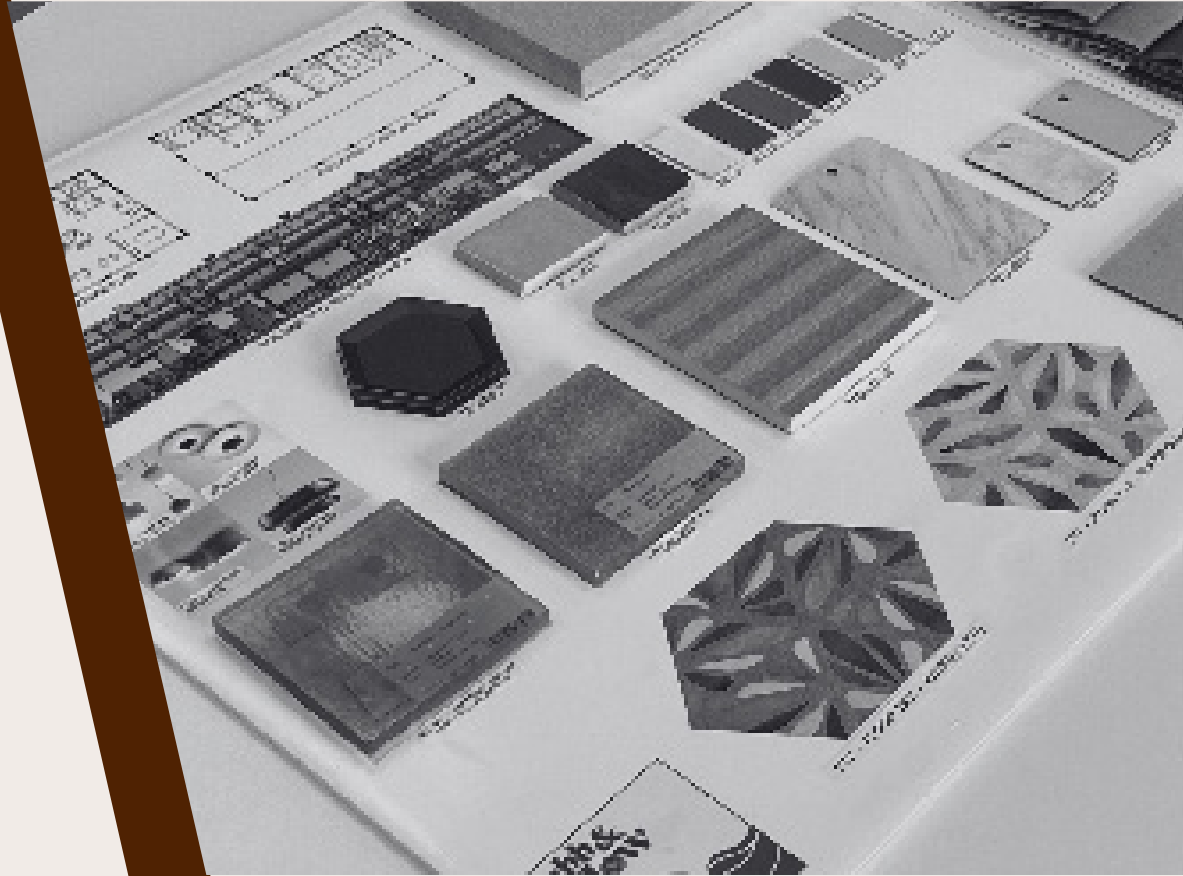



MEET THE DESIGNER

I am a third-year Bachelor of Interior Design student at Algonquin College. My love of design and architecture came from my favourite childhood book character, Annabeth Chase. That passion reignites whenever I successfully create functional spaces that reflect each client's unique identity. I approach my designs with innovative, artistic problem solving strategies to make each space memorable and practical.

My professional journey has helped develop my ability to provide tailored design recommendations, foster meaningful client relationships, and learn what it takes to lead a team. With a background that combines design, customer service, and leadership, I bring a collaborative and thoughtful approach to every project.



EDUCATION

2022 - 2026

Bachelor of Interior Design Honours | Algonquin College

- CIDA Accredited
- ARIDO Student Member

SKILLS

AutoCAD	● ● ● ● ○
SketchUP	● ● ● ● ○
Revit	● ● ● ◐ ○
Enscape	● ● ● ◐ ○
Microsoft Office	● ● ● ● ●
Photoshop	● ● ● ◐ ○

WORK EXPERIENCE

2024 - Present

Flooring and Decor Associate | The Home Depot

- Provide design and material recommendations based on customers' design needs, aesthetics and budget.
- Coordinate with manufacturers and project install teams to ensure accurate products and seamless installations.

2019 - 2023

Back of House Lead | Cineplex Cinemas and VIP

- Fostered a collaborative and organized environment to ensure quality service and operational standards were consistently met.
- Collaborated with management to track inventory and, optimize resource allocation and supply use.
- Ensured compliance with health, safety, and quality standards.

2017 Season, 2018 Season

Games Sales Associate | Canada's Wonderland Company

- Developed strong customer service and communication skills by understanding guests' needs and preferences.
- Collaborated with team members to create inviting and visually appealing stations.
- Adapted quickly to fast-paced environments and problem-solved to ensure seamless operation of stations.

CONTENTS

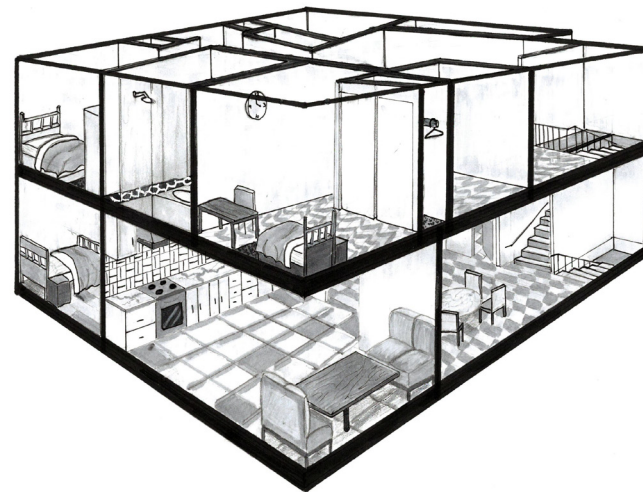

MULTI-
GENERATIONAL
HOME



CAFE VELO
AND
RESIDENCE



BROADWAY
BOOGIE
BOX



RE-vitra



EBB & FLOW
CREATIVE
WORKS

MULTI-GENERATIONAL HOME

RESIDENTIAL



TIMELINE: Winter 2023

LOCATION: 102 Sato St, Whitby, ON.

The multi-generational home was designed to meet the unique needs of each family member while encouraging connection within shared spaces. The layout balances independence with togetherness: the two young sons have separate bedrooms with a shared washroom, while the parents enjoy a private den for relaxation and entertaining. The grandfather's accessible living space supports his independence and safety while encouraging interaction in common areas. The design blends modern layouts and textures with mid-century-inspired furniture, and patterns, creating a cohesive and stylish home. The accent colours, drawn from the family's national flags, unify the space, adding a personal and meaningful touch.

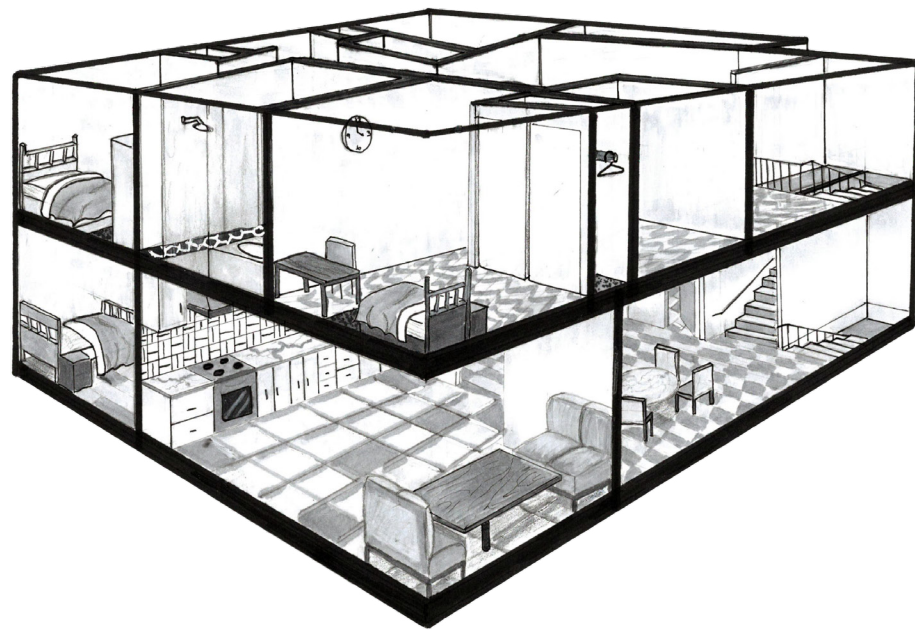

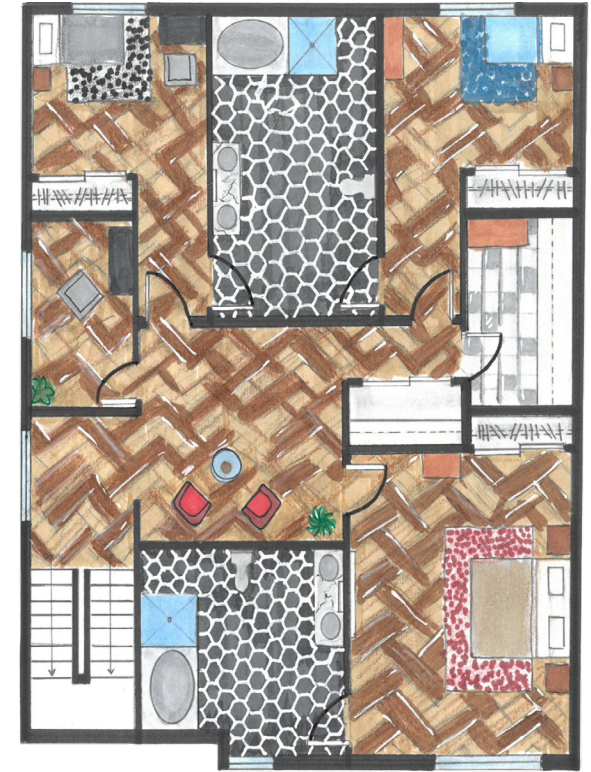
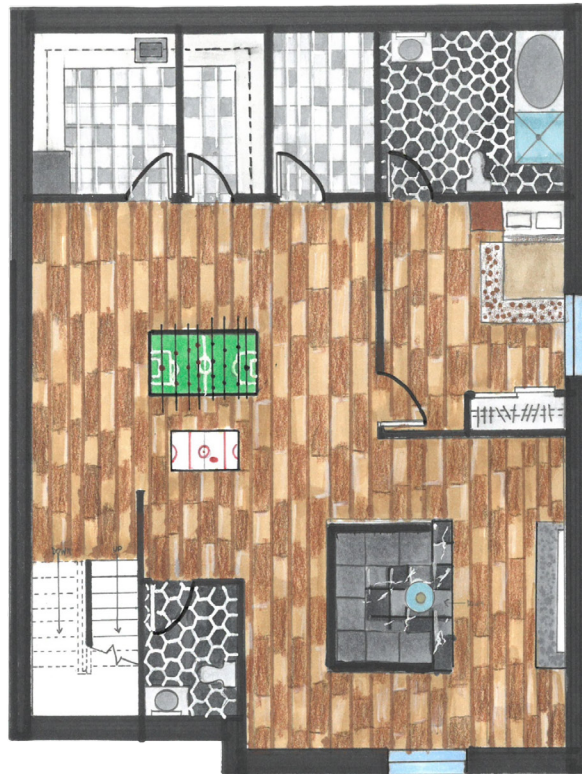

CAFE VELO AND RESIDENCE

HOSPITALITY, RESIDENTIAL



TIMELINE: Fall 2023

LOCATION: 317 Rue Wilbrod St, Ottawa, ON.

The café's interior offers a modern yet casual atmosphere, balancing sleek contemporary design with rustic elements. Wood-finishes and custom terracotta tiling introduce a cultural and rugged warmth, blending masculine and feminine aesthetics within a welcoming space. The Dupont Residence reflects a harmony between minimal airiness and the weight of exposed industrial materials. Inspired by the family's West Coast outdoorsiness, industrial textures are incorporated throughout, creating a cohesive and functional design. A shared love of biking is highlighted with bikes proudly displayed along the main corridor, tying the family's personal passion to the café's identity and uniting the business with their lifestyle.

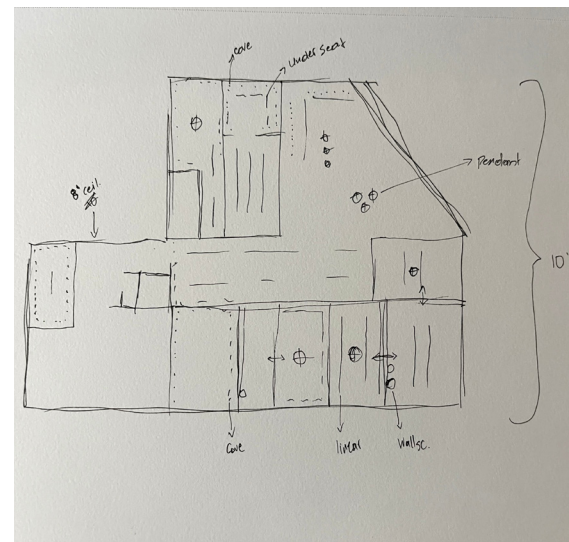
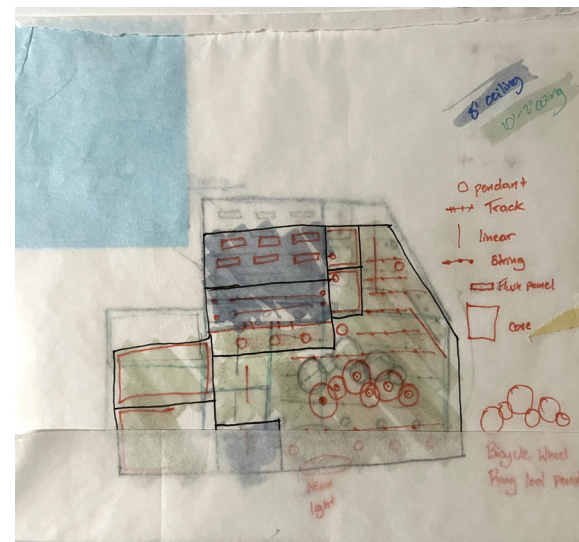
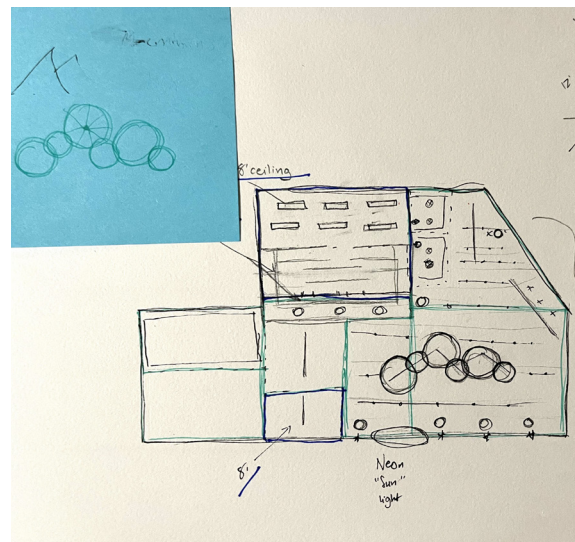

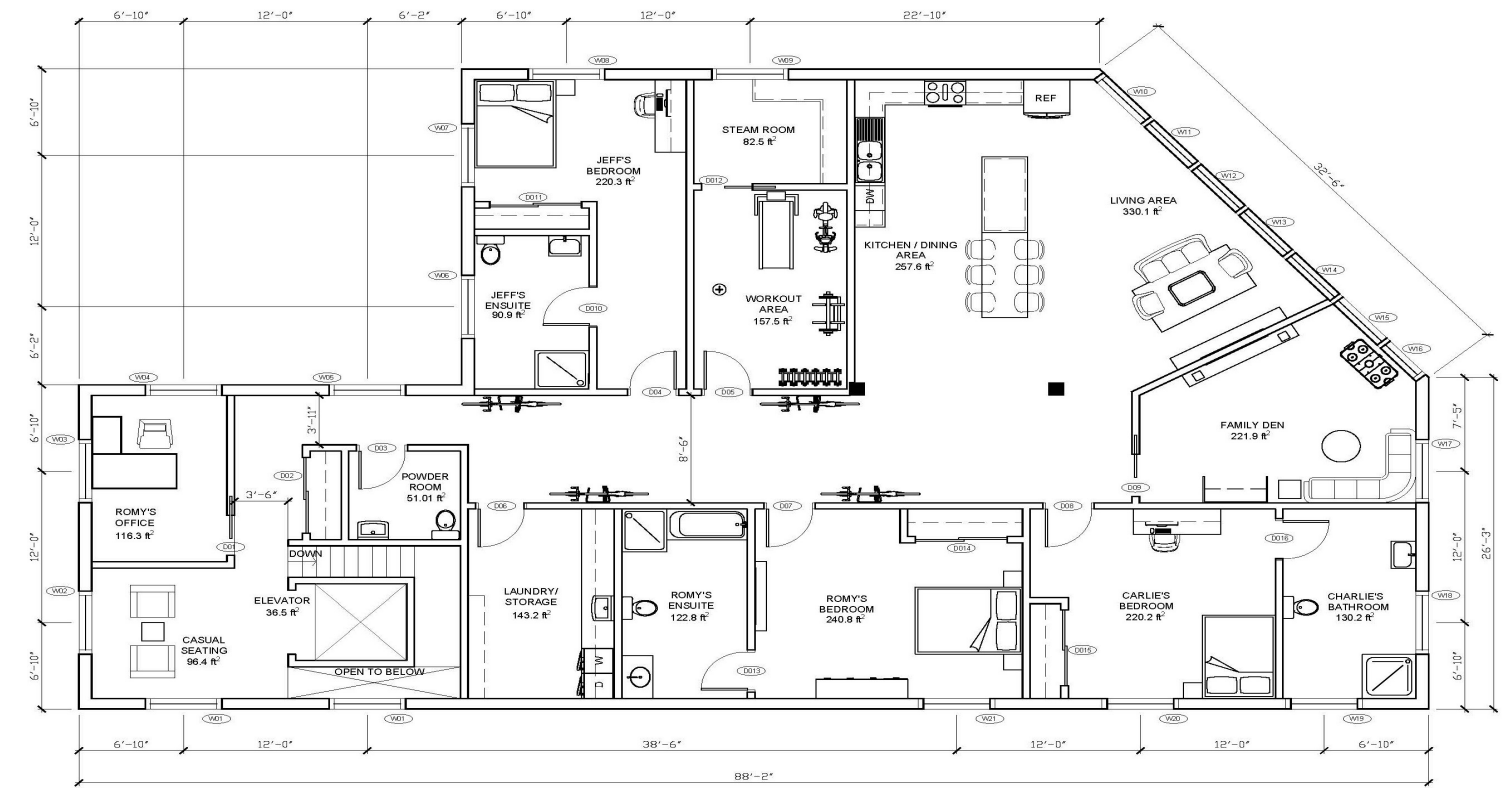
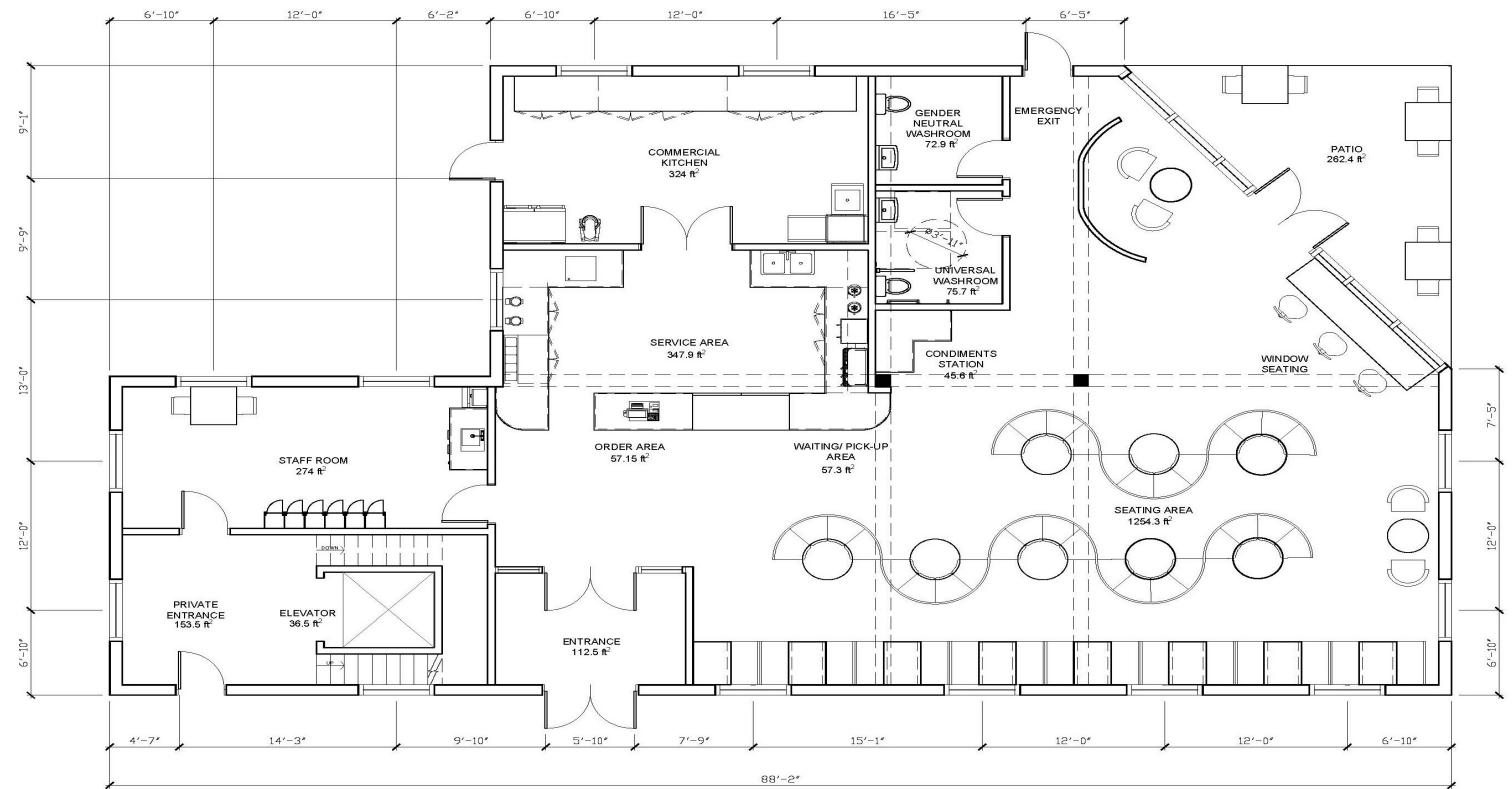

BROADWAY BOOGIE BOX
FORMICA STUDENT COMPETITION



TIMELINE: Winter 2024

LOCATION: N/A

The Broadway Boogie Box (B Cubed) is a playful, modular storage solution inspired by Formica’s “newstalgic” theme. Inspired by the De Stijl art movement and Piet Mondrian’s Broadway Boogie-Woogie, these dice-shaped units feature bold primary colours and geometric forms. The “one” face of each die opens to reveal a large storage compartment, while other faces offer small cubbies to display or store items. Designed with formica laminates, B Cubed offers a pop of colour to any space that appeals to children and adults. From creative storage in kids’ rooms to a unique way for collectors to showcase valuables, these units celebrate the balance between functionality and artistic inspiration. With its nod to Mondrian’s influential work and a fresh, playful twist, the Broadway Boogie Box bridges the past and present in a new and practical way.

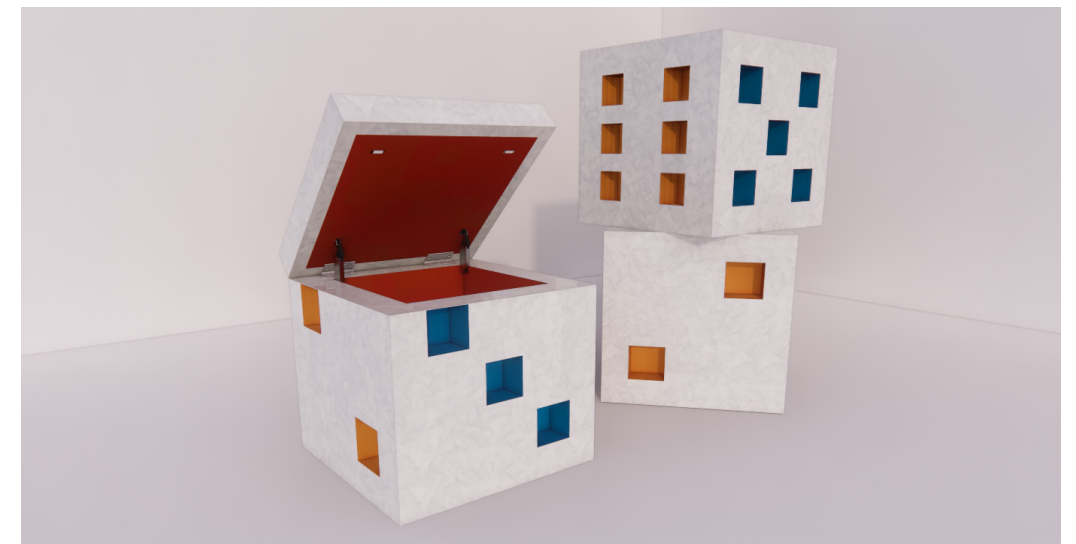
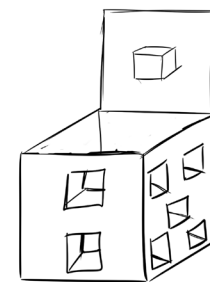
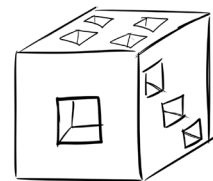
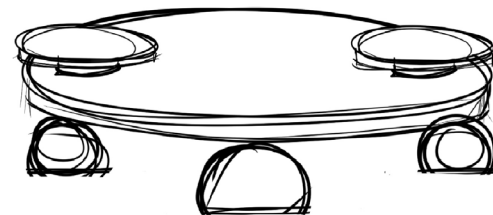
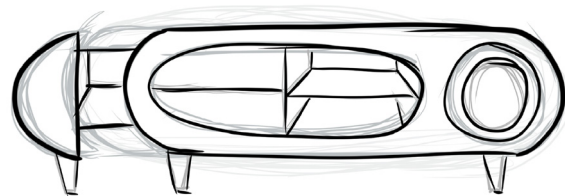

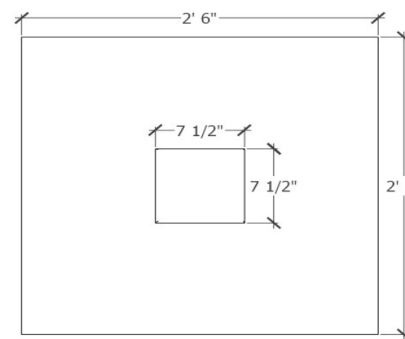
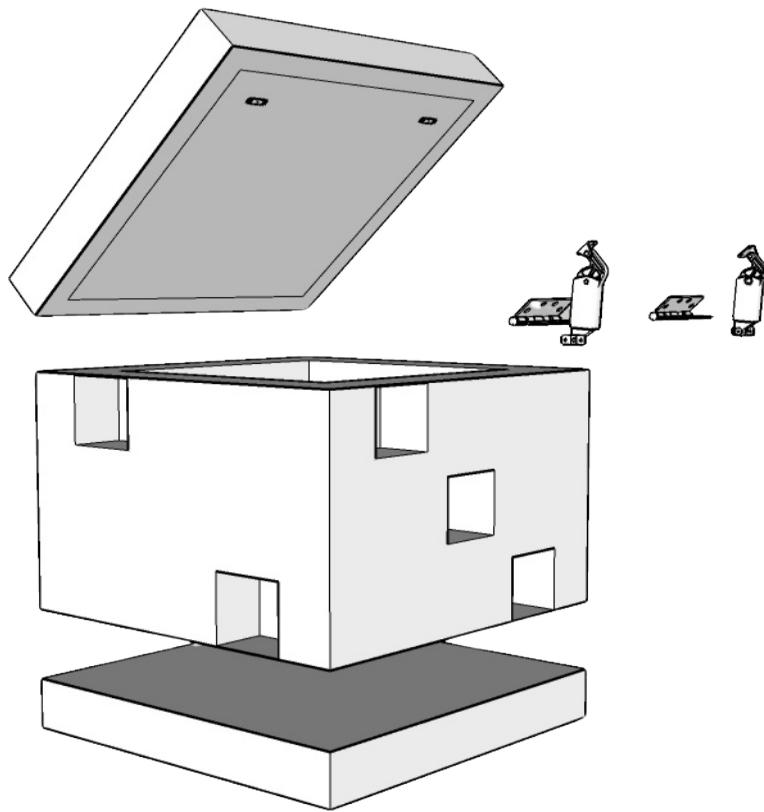

TOP VIEW:
CLOSED

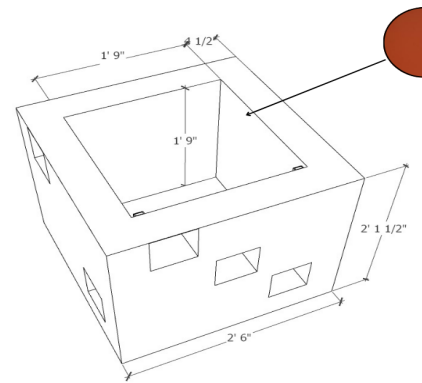

TOP VIEW:
OPEN

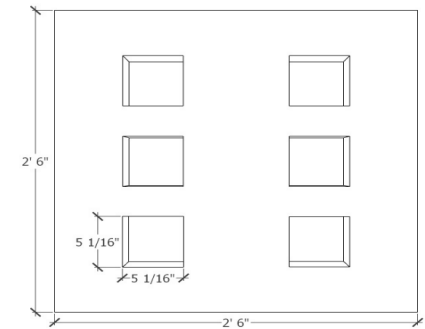

BOTTOM VIEW

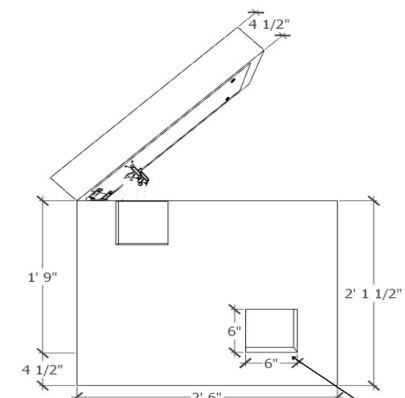

SIDE VIEW:
OPEN

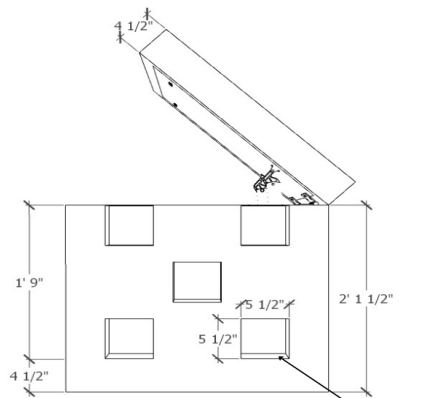

SIDE VIEW:
OPEN

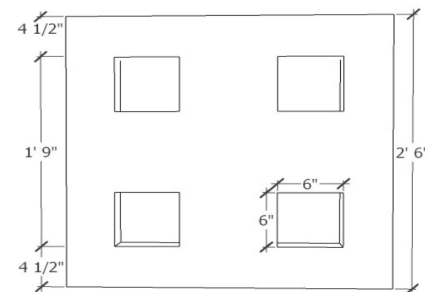

REAR VIEW:
CLOSED

RE-vitra (Partnered with Evie Braid)

RETAIL



TIMELINE: Winter 2024

LOCATION: 160 Charlotte St, Ottawa, ON.

The store's design aims to establish a unique identity that is easily recognizable from the exterior with bold signage and unique storefront features. The vibrant colors work in harmony to catch the attention of passersbys and draw them in. Once inside, the design continues to reinforce the sense of recognition through branding elements, clear wayfinding signage, and engaging displays throughout the store. By expanding elements from the interior outwards, the store aims to create a memorable experience that leaves a lasting impression on visitors.

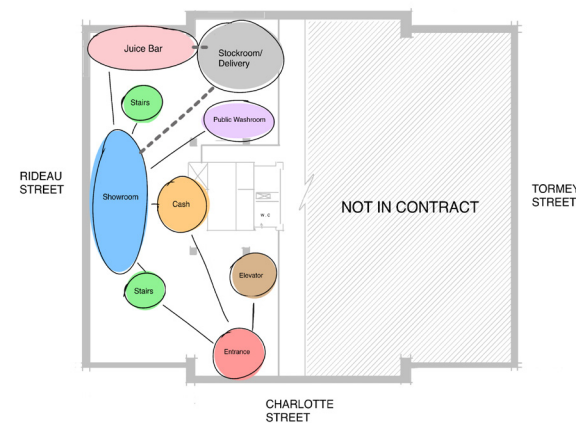
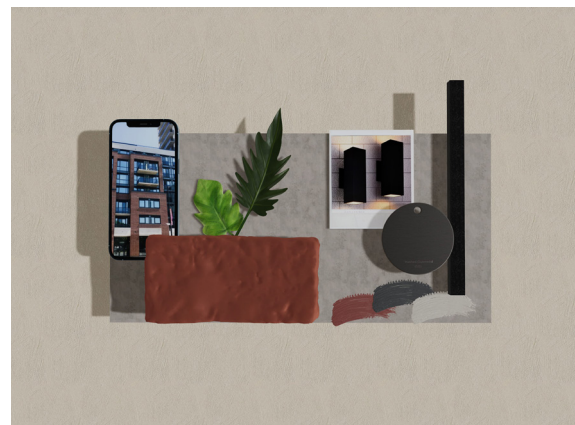

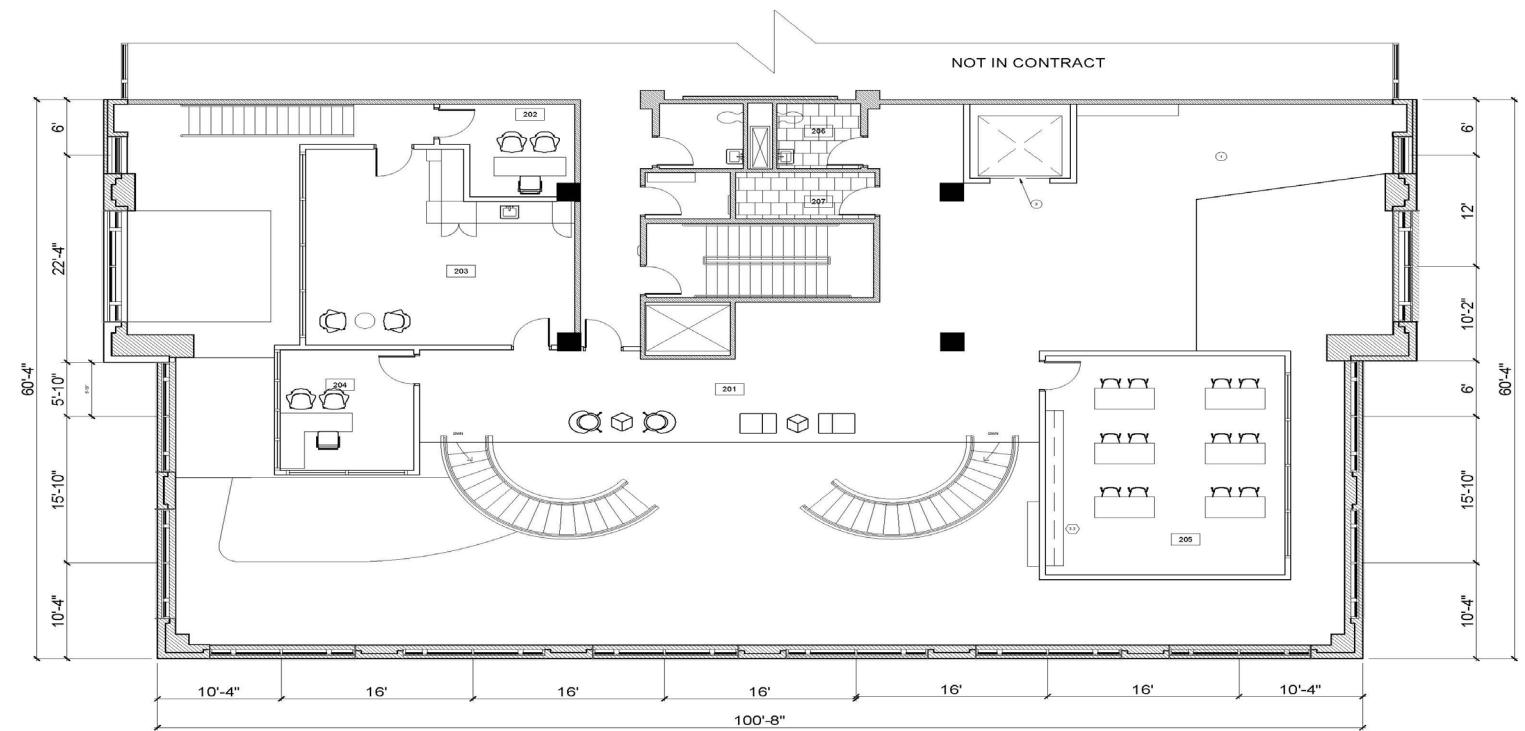
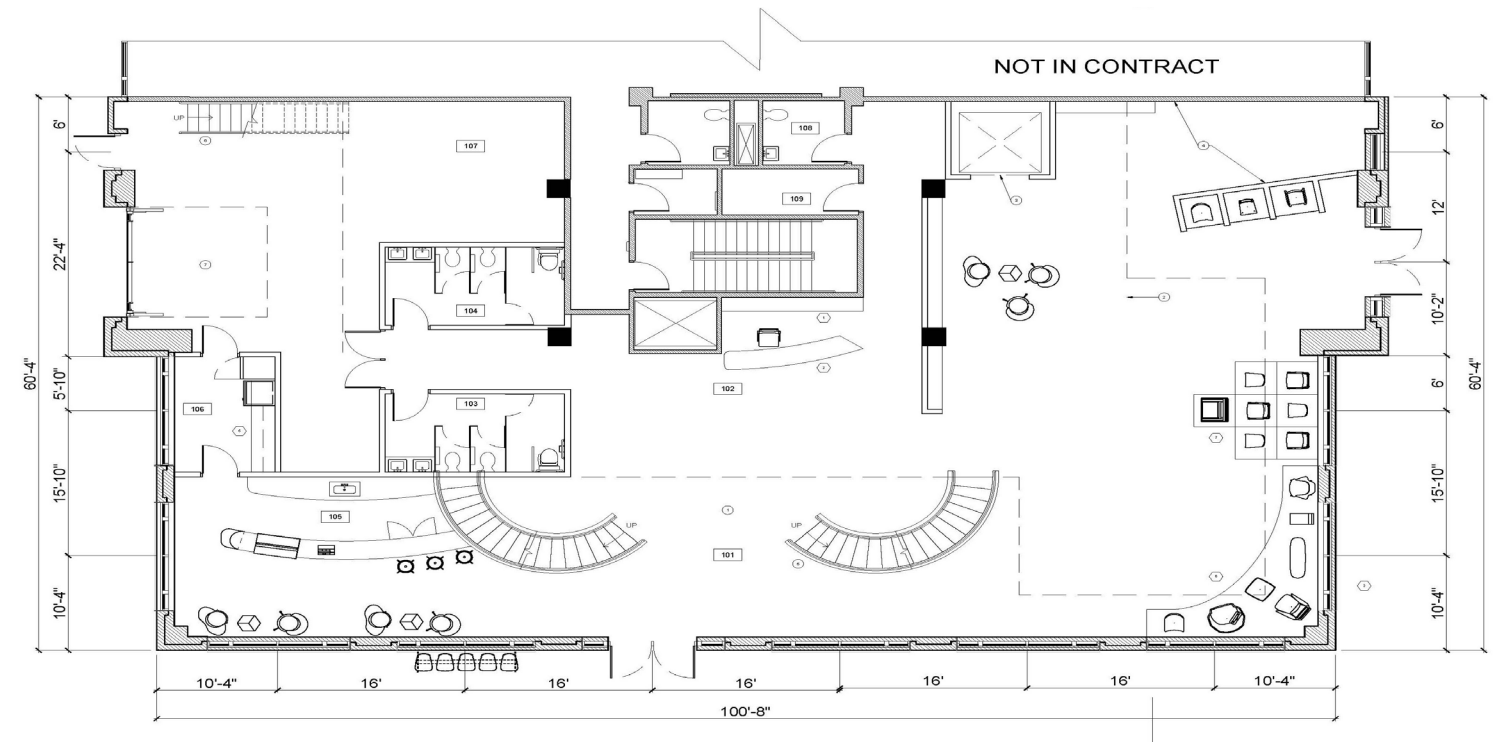



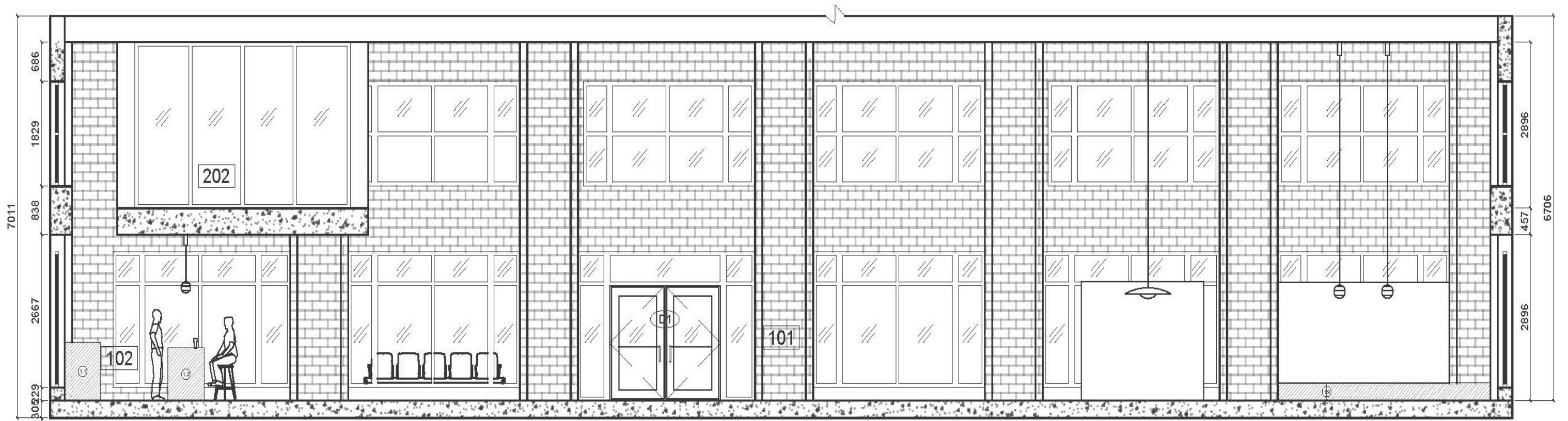

EBB & FLOW CREATIVE WORKS

COOPERATE



TIMELINE: Fall 2024

LOCATION: Centretown, Ottawa, ON.

Ebb & Flow is a coworking space designed to foster collaboration among young professionals in the creative technologies sector. The space features inclusive design and flexible spatial planning. Drawing inspiration from water, as a symbol of adaptability and resilience, the design reflects the fluidity of the creative process. The office encourage users to explore, innovate, and push boundaries. By blending technology, functionality, and aesthetics, Ebb & Flow fosters a vibrant, community-focused environment where individuals can work, connect, and thrive. The goal is to encourage a ripple effect of innovation that helps drives meaningful change.

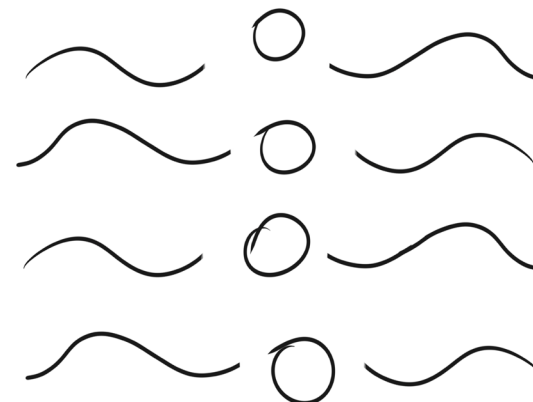
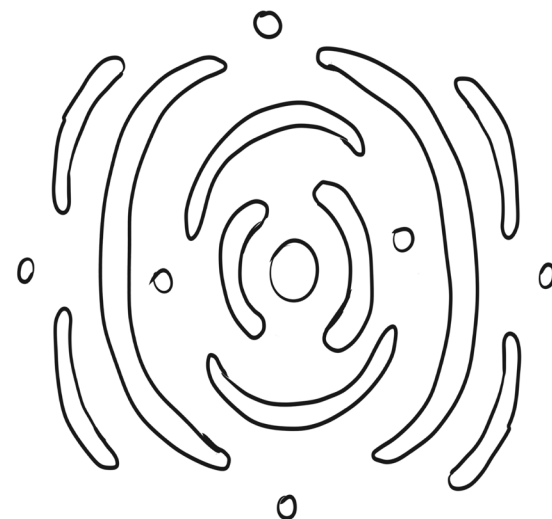





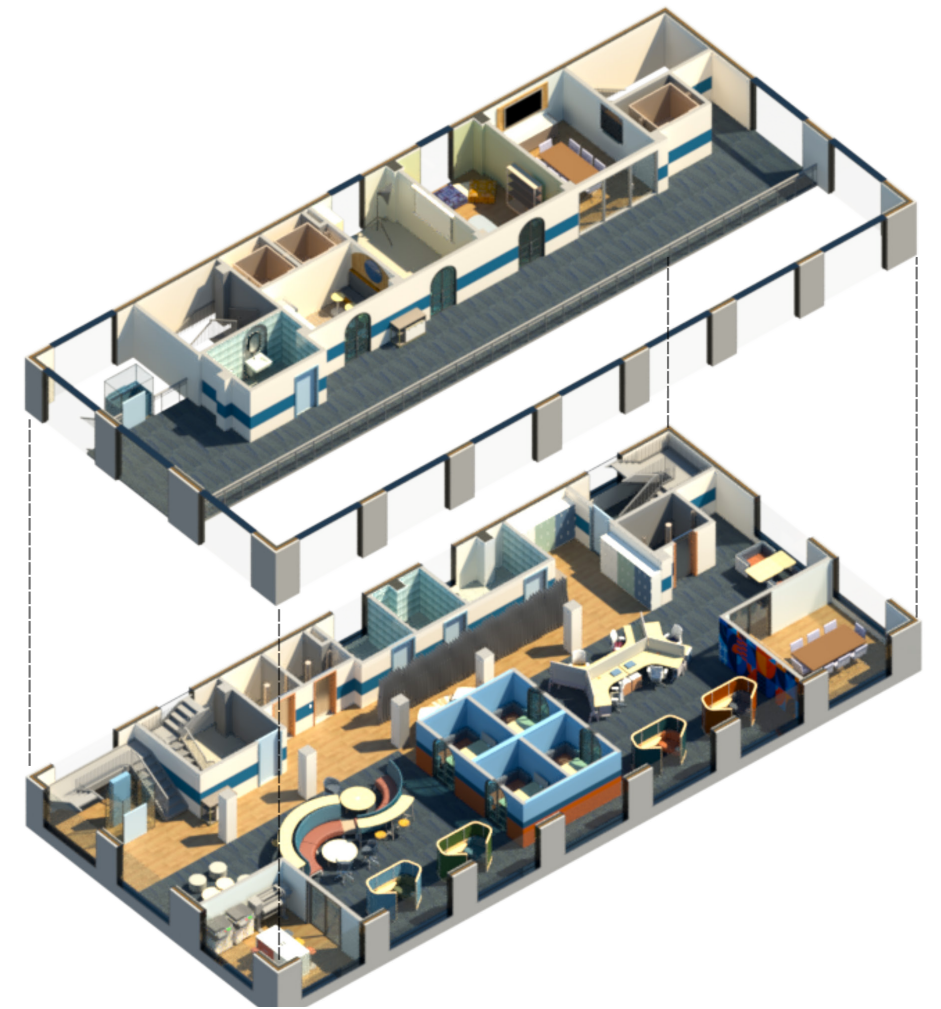

THANK YOU



CONTACT INFO
KRYSTEL JULIEN
PHONE: (647) 960-2124
EMAIL: julien.krystel@gmail.com